

1,000 ±SQFT

MARLIN

PROFESSIONAL CENTER



IMMEDIATE OCCUPANCY

7444 S US 1 HWY, PORT ST LUCIE, FL 34952



Unit #7444

BUILT'OUT OFFICE

PROMOTION

- Monument Signage Available
- County: Saint Lucie
- Zoning: CG-PSL (General Commercial)
- Immediate Occupancy
- Located on S US One, just north of Prima Vista.

FIRST 6 MONTHS

\$1,500/Month
+ Sales Tax
CAM AND OPEX INCLUDED

REGULAR PRICE

\$1,900/Month
+ Sales Tax
CAM AND OPEX INCLUDED



JOE PELAYO/CCIM, SIOR, C2EX
BROKER / FOUNDER & CEO
trec@joepelayo.com

954.224.8773

TREC
Total Real Estate Consultants Inc.
www.trecfl.com
954.341.3294

CONSUELO CRUZ, Realtor®
Commercial / Residential Realtor®
cruztrecl@gmail.com

786.246.2282

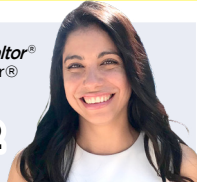

GEORGE PELAYO, RENE, MRP
BROKER ASSOCIATE
george@trecfl.com

954.482.1330





7444 S US 1 HWY, PORT ST LUCIE, FL 34952

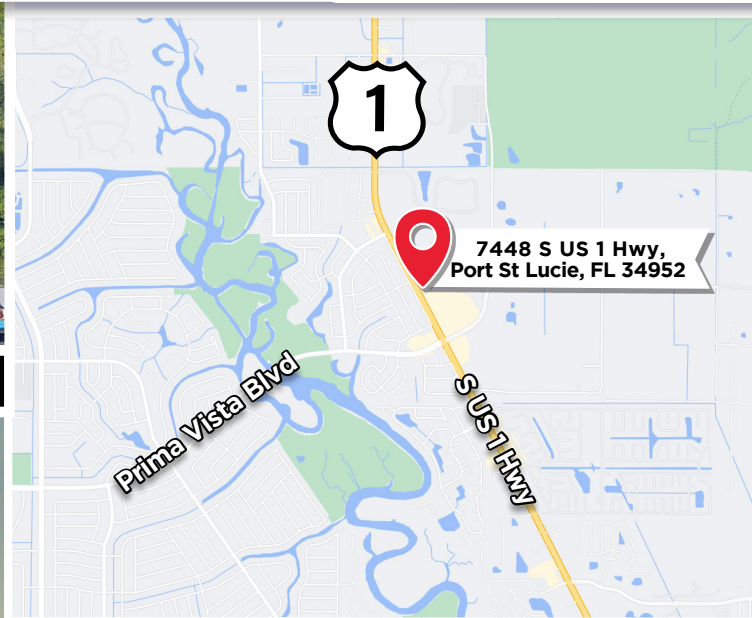

Unit #7444

FLOOR PLAN



BACK EXIT

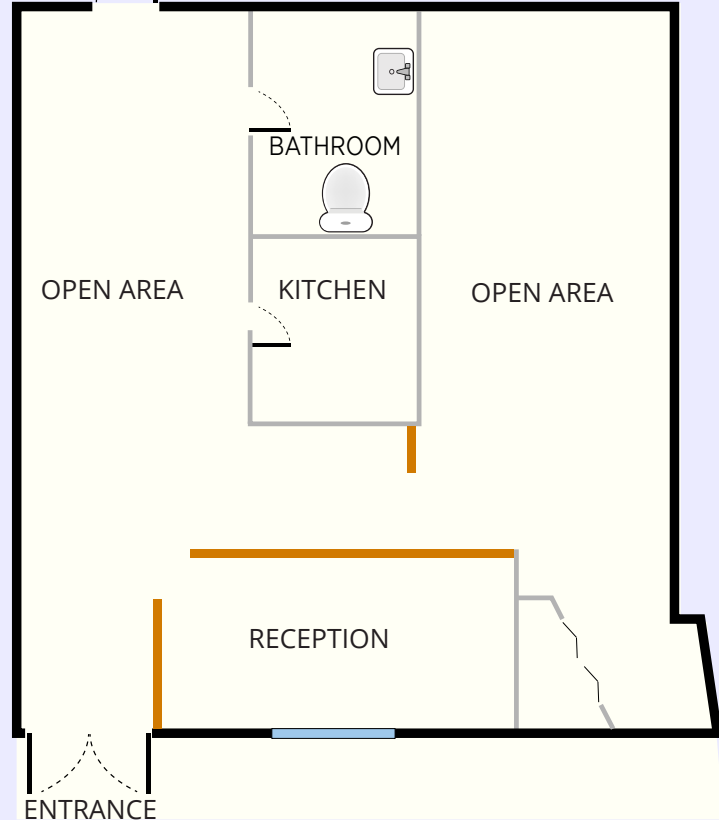

JOE PELAYO/CCIM, SIOR, C2EX
BROKER / FOUNDER & CEO
trec@joepelayo.com

954.224.8773

TREC
Total Real Estate Consultants Inc.
www.trecfl.com
954.341.3294

CONSUELO CRUZ, Realtor®
Commercial / Residential Realtor®
cruztrecl@gmail.com

786.246.2282

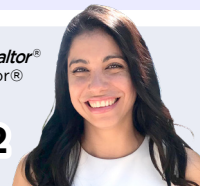

GEORGE PELAYO, RENE, MRP
BROKER ASSOCIATE
george@trecfl.com

954.482.1330

